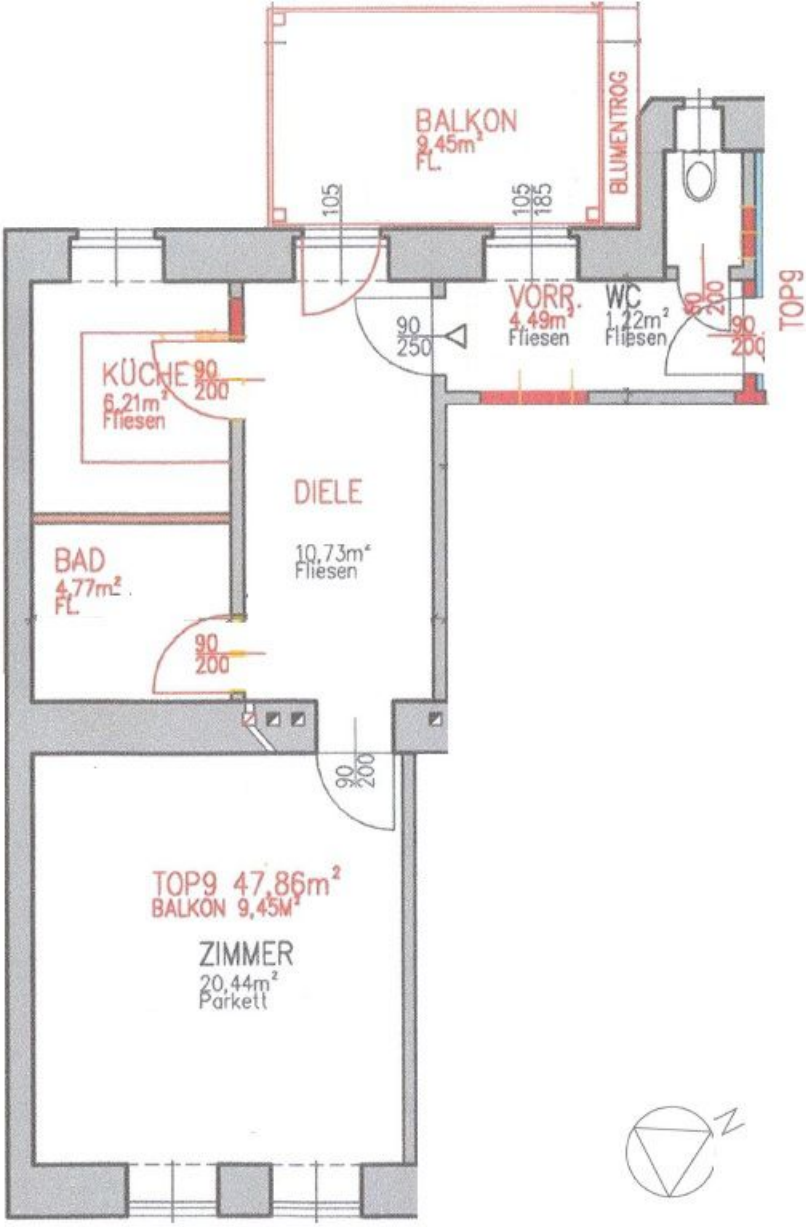
BALKON
9,45m²
FL.
BLUMENTRÖG
105
105
185
VORR.
4,49m²
Fliesen
WC
1,22m²
Fliesen
90
250
90
200
90
200
TOP9
KÜCHE
6,21m²
Fliesen
90
200
DIELE
10,73m²
Fliesen
BAD
4,77m²
FL.
90
200
90
200
TOP9 47,86m²
BALKON 9,45M²
ZIMMER
20,44m²
Parkett
N